

# Le follie di Spagna

Marin Marais

per flauto solo

I

II

III

IV

V

VI

VII

VIII

IX

X

XI

XII

XIII

XIV

XV

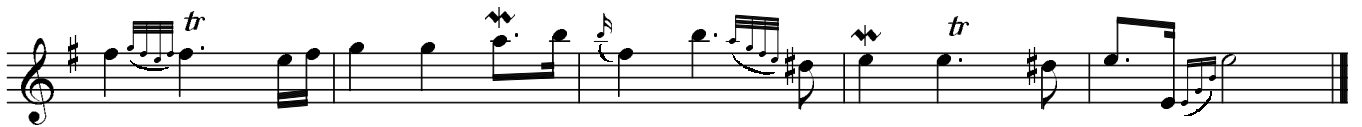
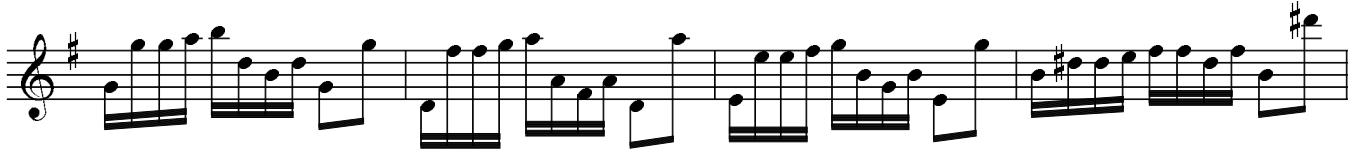

XX

XXI

XXII

XXIII

XXIV

XXV
